

#25

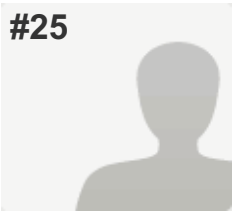

**COMPLETE**

**Collector:** Web Link 1 (Web Link)

**Started:** Sunday, March 13, 2016 11:00:20 PM

**Last Modified:** Sunday, March 13, 2016 11:05:52 PM

**Time Spent:** 00:05:32

---

**PAGE 2: About Agencies Scheduled for Study in 2015**

---

**Q1: Please share any comments, suggestions or concerns you may have about these agencies. Please note your responses may be included verbatim in a Committee report, which may be posted online.**

*Respondent skipped this question*

---

**PAGE 3: There are three questions seeking general information.**

---

**Q2: What is your age?**

45-54 years old

**Q3: Which best describes your current role?**

Former State employee

**Q4: In which county do you live?**

Richland

---